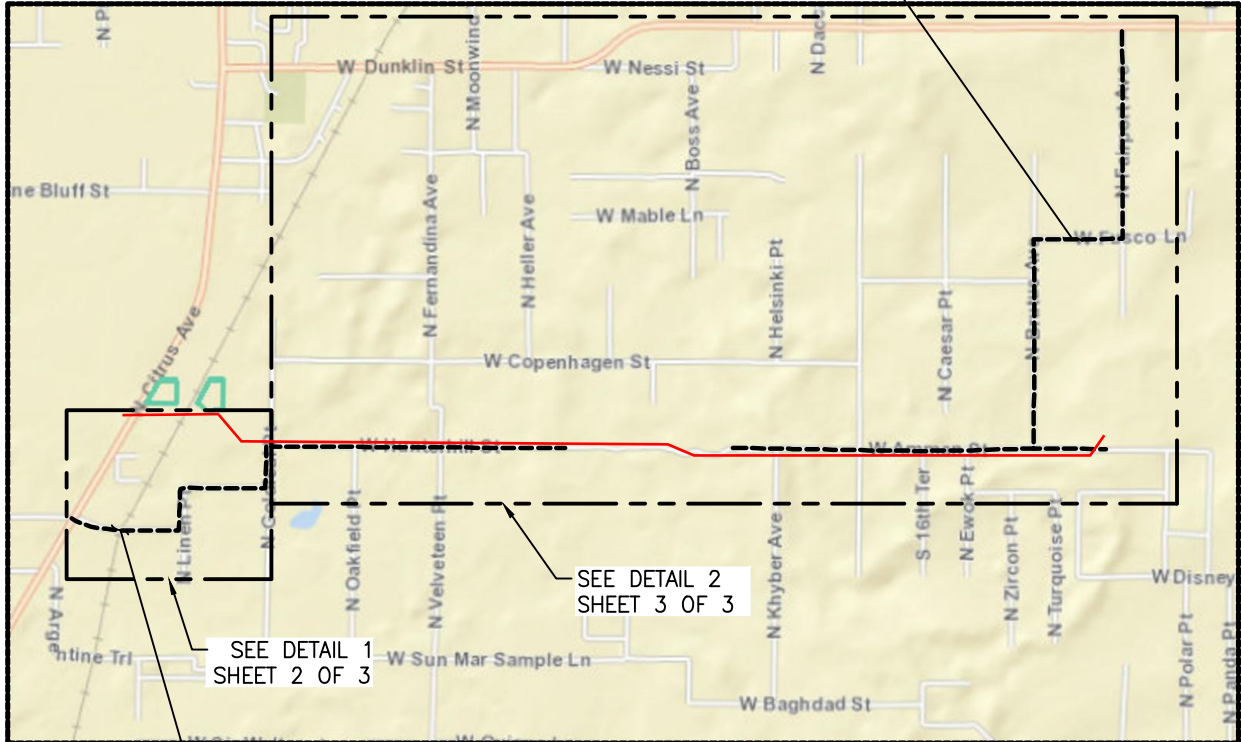

EXHIBIT "A"

SEC. 34, 35 & 36, T-17-S, R-17-E & SEC. 31, 30 & 19, T-17-S, R-18-E
CITRUS COUNTY, FLORIDA



MINI-FARMS PROPERTY OWNERS'
ASSOCIATION, INC., A FLORIDA
CORPORATION
TRACT NO. CCL-FL-CI-052.003.AR



MINI-FARMS PROPERTY OWNERS'
ASSOCIATION, INC., A FLORIDA
CORPORATION
TRACT NO. CCL-FL-CI-052.003.AR

TEMPORARY ACCESS RD. LENGTH 4,332', 4,585', 5,831', & 7,904' & AREA. . . . 13.01 AC. -----
LIMITS OF ROADWAY -----



THE INFORMATION SHOWN ON THIS DRAWING IS DERIVED FROM A FIELD SURVEY BASED ON NAD83 UTM ZONE. PERFORMED BY SABAL TRAIL TRANSMISSION FOR THE SOLE PURPOSE OF CREATING A RIGHT-OF-WAY AND REPRESENTS THE CONDITIONS AS THEY EXISTED ON THE GROUND AS OF THE SURVEY. PROPERTY BOUNDARIES AND ROAD CENTERLINE(S) SHOWN ARE BASED ON INFORMATION RECEIVED FROM A THIRD PARTY, AND THE PROPOSED PIPELINE LOCATION IS BASED ON FIELD SURVEY. THE PROPOSED EASEMENT SHOWN SHALL BE FIXED AND DETERMINED BY THE INITIALLY INSTALLED PIPELINE.

DRAWN BY:	GIE	DATE:	04/30/2015
CHECKED BY:	AC	DATE:	06/22/2015
SCALE:	1"=3000'	W.O.:	
0	ISSUED FOR ACQUISITION	06/22/2015	
REV.	DESCRIPTION	DATE	

SABAL TRAIL TRANSMISSION
PROPOSED TEMPORARY ACCESS ROAD
CROSSING PROPERTY OF MINI-FARMS
PROPERTY OWNERS' ASSOCIATION, INC.

CITRUS COUNTY, FLORIDA

DRAWING NUMBER:	CCL-FL-CI-052.003.AR	SHEET NO.	1 OF 3	REV.	0
-----------------	----------------------	-----------	--------	------	---

C:\work\Year1\1657-PL - Pipeline\3 Pipeline\Property Plots - Sketches\1657-CCL\Citrus County FL\CCL-FL-CI-052.003.AR.dwg

EXHIBIT "A"

SEC. 34 & 35, T-17-S, R-17-E
CITRUS COUNTY, FLORIDA

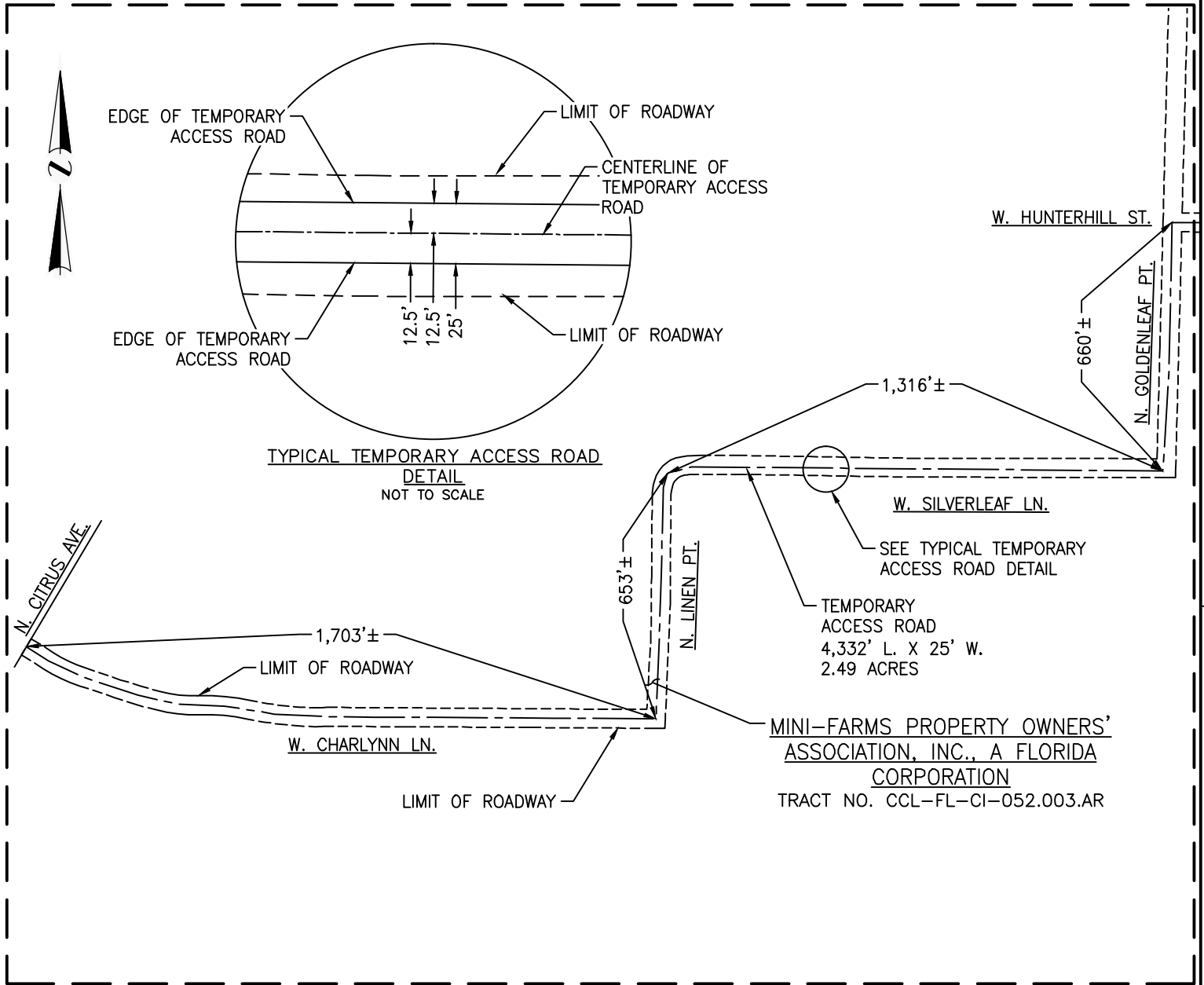

TYPICAL TEMPORARY ACCESS ROAD
DETAIL
NOT TO SCALE

DETAIL 1
NOT TO SCALE

MINI-FARMS PROPERTY OWNERS' ASSOCIATION, INC., A FLORIDA CORPORATION
TRACT NO. CCL-FL-CI-052.003.AR



THE INFORMATION SHOWN ON THIS DRAWING IS DERIVED FROM A FIELD SURVEY BASED ON NAD83 UTM ZONE. PERFORMED BY SABAL TRAIL TRANSMISSION FOR THE SOLE PURPOSE OF CREATING A RIGHT-OF-WAY AND REPRESENTS THE CONDITIONS AS THEY EXISTED ON THE GROUND AS OF THE SURVEY. PROPERTY BOUNDARIES AND ROAD CENTERLINE(S) SHOWN ARE BASED ON INFORMATION RECEIVED FROM A THIRD PARTY, AND THE PROPOSED PIPELINE LOCATION IS BASED ON FIELD SURVEY. THE PROPOSED EASEMENT SHOWN SHALL BE FIXED AND DETERMINED BY THE INITIALLY INSTALLED PIPELINE.

DRAWN BY:	GIE	DATE:	04/30/2015
CHECKED BY:	AC	DATE:	06/22/2015
SCALE:	NOT TO SCALE	W.O.:	
0	ISSUED FOR ACQUISITION	06/22/2015	
REV.	DESCRIPTION	DATE	

SABAL TRAIL TRANSMISSION
PROPOSED TEMPORARY ACCESS ROAD
CROSSING PROPERTY OF MINI-FARMS
PROPERTY OWNERS' ASSOCIATION, INC.

CITRUS COUNTY,		FLORIDA	
DRAWING NUMBER:	CCL-FL-CI-052.003.AR	SHEET NO.	2 OF 3
REV.		REV.	0

EXHIBIT "A"

SEC. 35 & 36, T-17-S, R-17-E & SEC. 31, 30 & 19, T-17-S, R-18-E

CITRUS COUNTY, FLORIDA

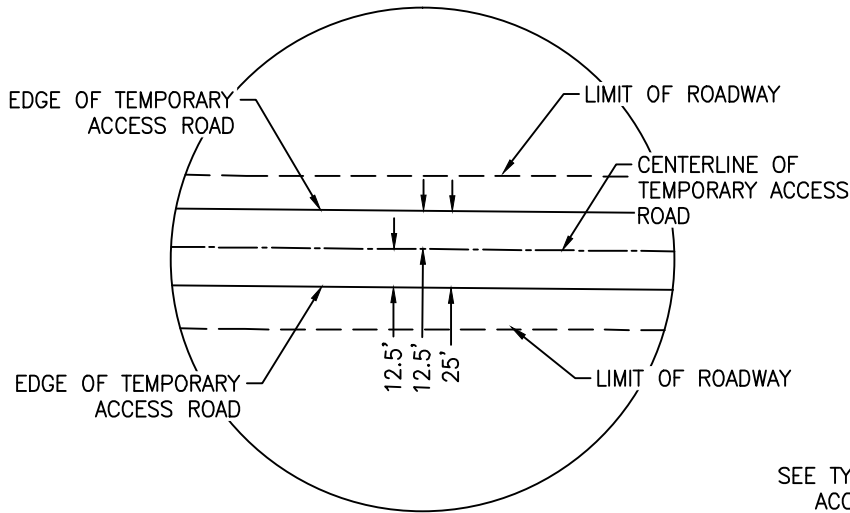

TYPICAL TEMPORARY ACCESS ROAD
DETAIL
NOT TO SCALE

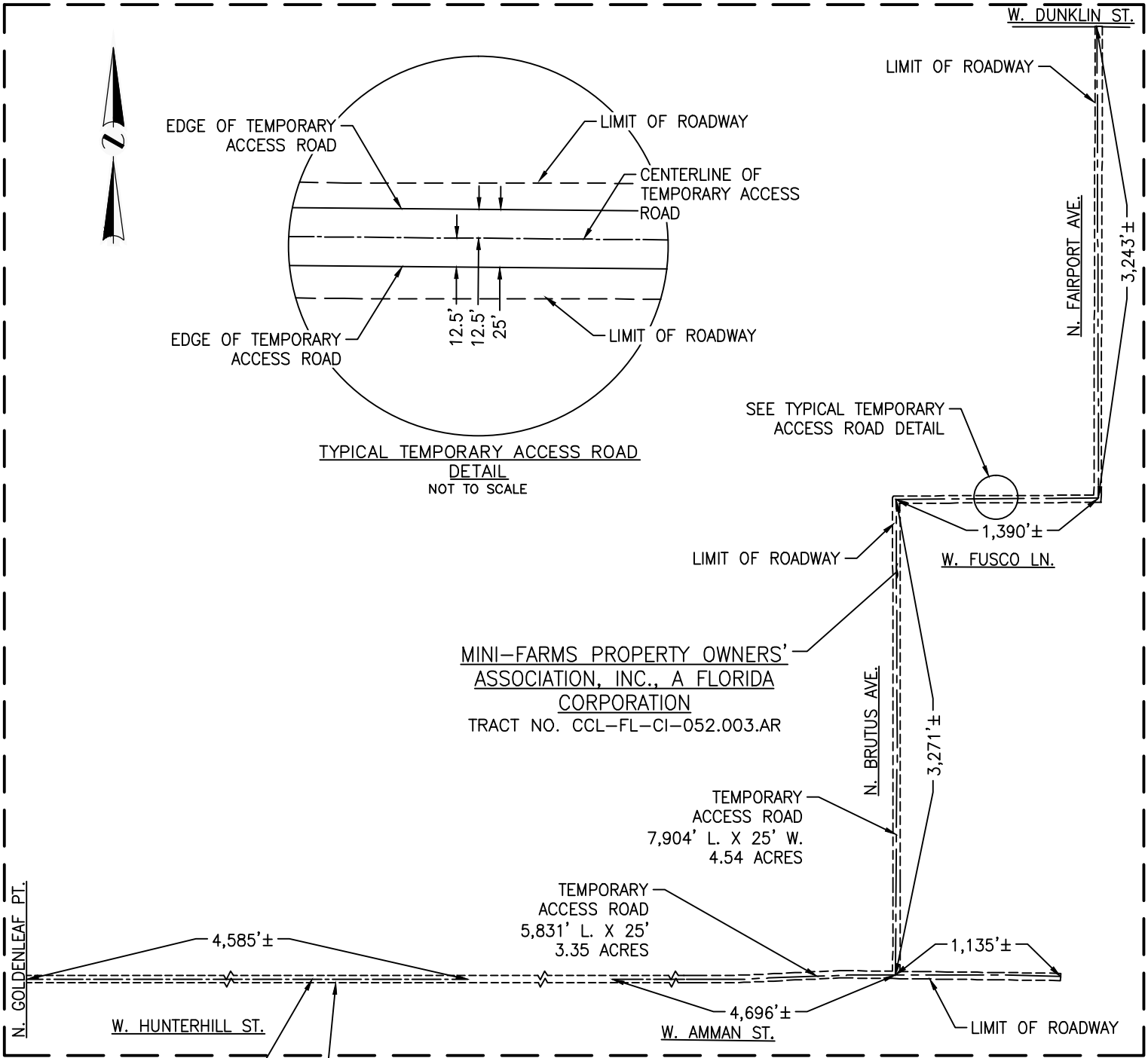

MINI-FARMS PROPERTY OWNERS'
ASSOCIATION, INC., A FLORIDA
CORPORATION
TRACT NO. CCL-FL-CI-052.003.AR

TEMPORARY
ACCESS ROAD
7,904' L. X 25' W.
4.54 ACRES

TEMPORARY
ACCESS ROAD
5,831' L. X 25'
3.35 ACRES

TEMPORARY
ACCESS ROAD
4,585' L. X 25'
2.63 ACRES

DETAIL 2
NOT TO SCALE



SABAL TRAIL TRANSMISSION
PROPOSED TEMPORARY ACCESS ROAD
CROSSING PROPERTY OF MINI-FARMS
PROPERTY OWNERS' ASSOCIATION, INC.

CITRUS COUNTY, FLORIDA

DRAWN BY:	GIE	DATE:	04/30/2015
CHECKED BY:	AC	DATE:	06/22/2015
SCALE:	NOT TO SCALE	W.O.:	
0	ISSUED FOR ACQUISITION	06/22/2015	
REV.	DESCRIPTION	DATE	

DRAWING NUMBER:	CCL-FL-CI-052.003.AR	SHEET NO.	3 OF 3	REV.	0
-----------------	----------------------	-----------	--------	------	---

THE INFORMATION SHOWN ON THIS DRAWING IS DERIVED FROM A FIELD SURVEY BASED ON NAD83 UTM ZONE. PERFORMED BY SABAL TRAIL TRANSMISSION FOR THE SOLE PURPOSE OF CREATING A RIGHT-OF-WAY AND REPRESENTS THE CONDITIONS AS THEY EXISTED ON THE GROUND AS OF THE SURVEY. PROPERTY BOUNDARIES AND ROAD CENTERLINE(S) SHOWN ARE BASED ON INFORMATION RECEIVED FROM A THIRD PARTY, AND THE PROPOSED PIPELINE LOCATION IS BASED ON FIELD SURVEY. THE PROPOSED EASEMENT SHOWN SHALL BE FIXED AND DETERMINED BY THE INITIALLY INSTALLED PIPELINE.